

Opportunities and Privilege For the Investor

H.E. U Soe Nyunt Lwin

Minister of Planning and Economic

Boderline Trade Routes connected in Shan State



Asia Highway Routes In Myanmar

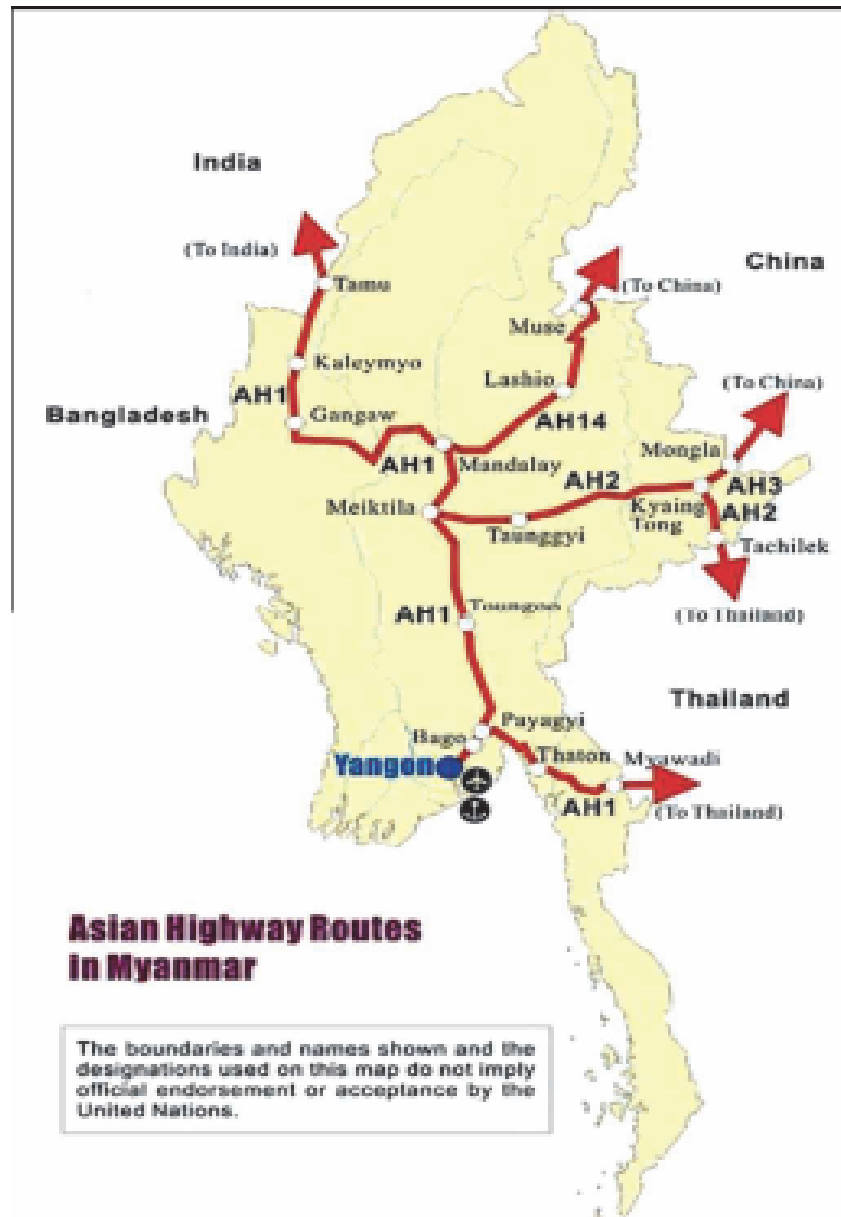

Land Utilization In Shan State

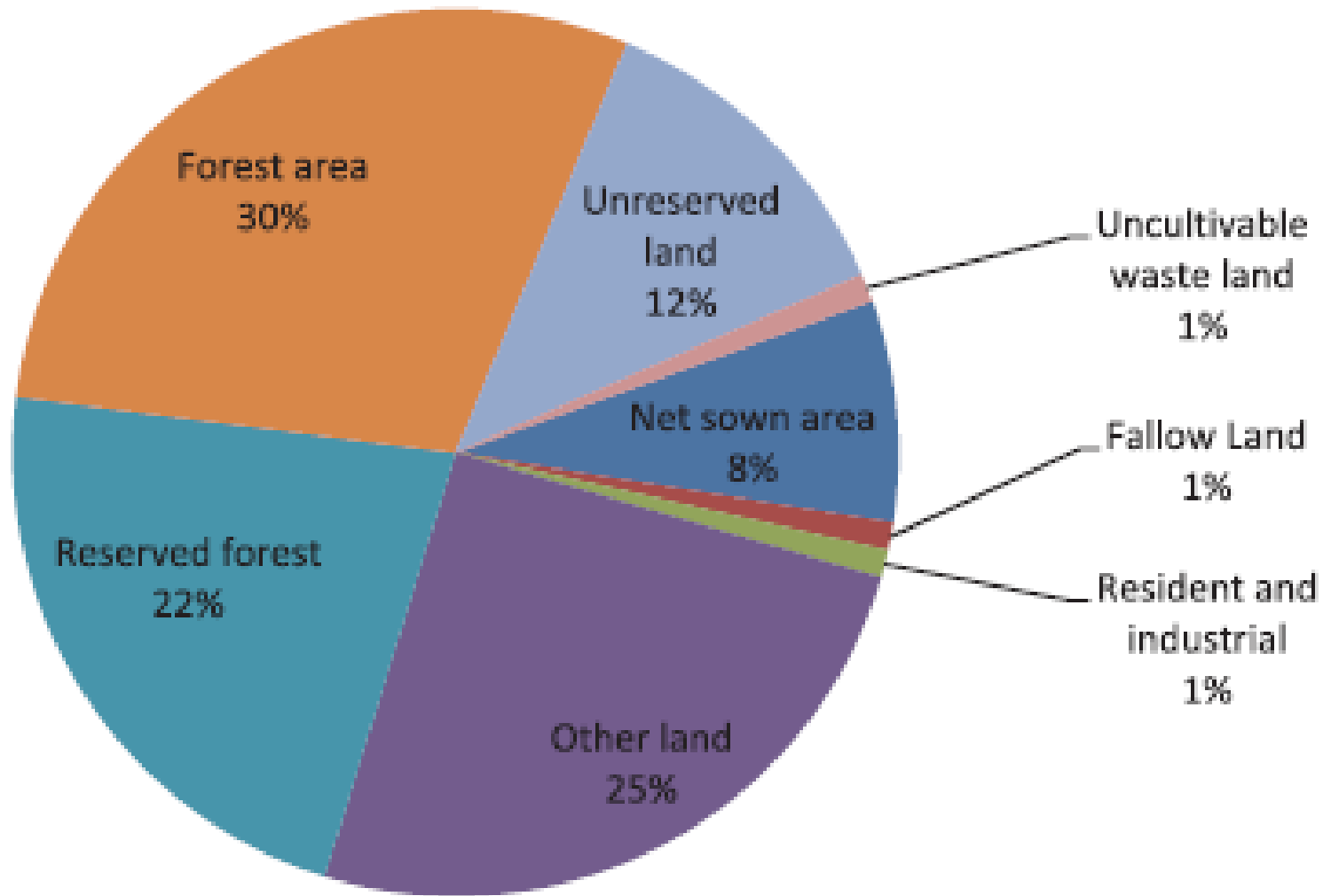

Land Utilization Of Shan State (acre) in 2015-2016

Sr	Type of Land	Southern Shan State	Northern Shan State	Eastern Shan State	Total
1	Net Sown Areas	1,310,878	1,230,784	475,569	3,017,231
2	Fallow Land	91,229	344,087	25,383	460,699
3	Cultivable Waste Land	15,374,265	494,549	35,439	15,904,253
4	Reserved Forestes	4,902,896	1,579,958	2,055,400	8,538,254
5	Other Forestes	4,235,662	628,873	5,714,373	10,578,908
6	Other	12,618,098	3,282	3,354,439	15,975,819
	Total	28,209,730	4,281,533	11,660,603	3,8207,420

Agricultural Zone in Shan State

Sr.	Crop Name	Unit	Shan South	Shan North	Shan East	Total
1.	Paddy	Acre	200	500	300	1,000
2.	Maize	Acre	100	300	100	500
3.	Wheat	Acre	-	100	-	100
4.	Rubber	Acre	-	100	-	100
5.	Vegetable	Acre	100	-	-	100
	Total	Acre	400	1,000	400	1,800

Livestock in Shan State (2015-2016)

Sr.	Type of Animals	Shan South	Shan North	Shan East	Total
1.	Buffalo	370,811	353,961	76,079	900,851
2.	Cow	982,630	618,372	160,498	1,761,500
3.	Pig	655,030	1,497,102	381,901	2,534,033
4.	Goat	32,443	63,600	28,997	125,040
5.	Chicken	13,644,914	18,857,285	2,536,330	35,038,529
6.	Duck	167,265	114,068	230,413	511,746
	Total	15,853,093	21,504,388	3,514,218	40,871,699

Number of Road and Distance in 2015-2016

Sr.	Region	Road	Length(Mile)
1.	Southern Shan State	100	1334.8
2.	Nothern Shan State	97	1824.1
3.	Eastern Shan State	41	872.52
	Total	238	4897/3

Airport in Shan State

Sr.	Region	District	Airport
1.	Southern Shan State	Taunggyi	1
2.	Nothern Shan State	Lashio	1
3.	Eastern Shan State	Kyaing Tong	1
4.		Mong Hsat	1
5.		Tarchiliek	1
	Total		5

Existing Investment in Shan State According to the Foreign Investment Law

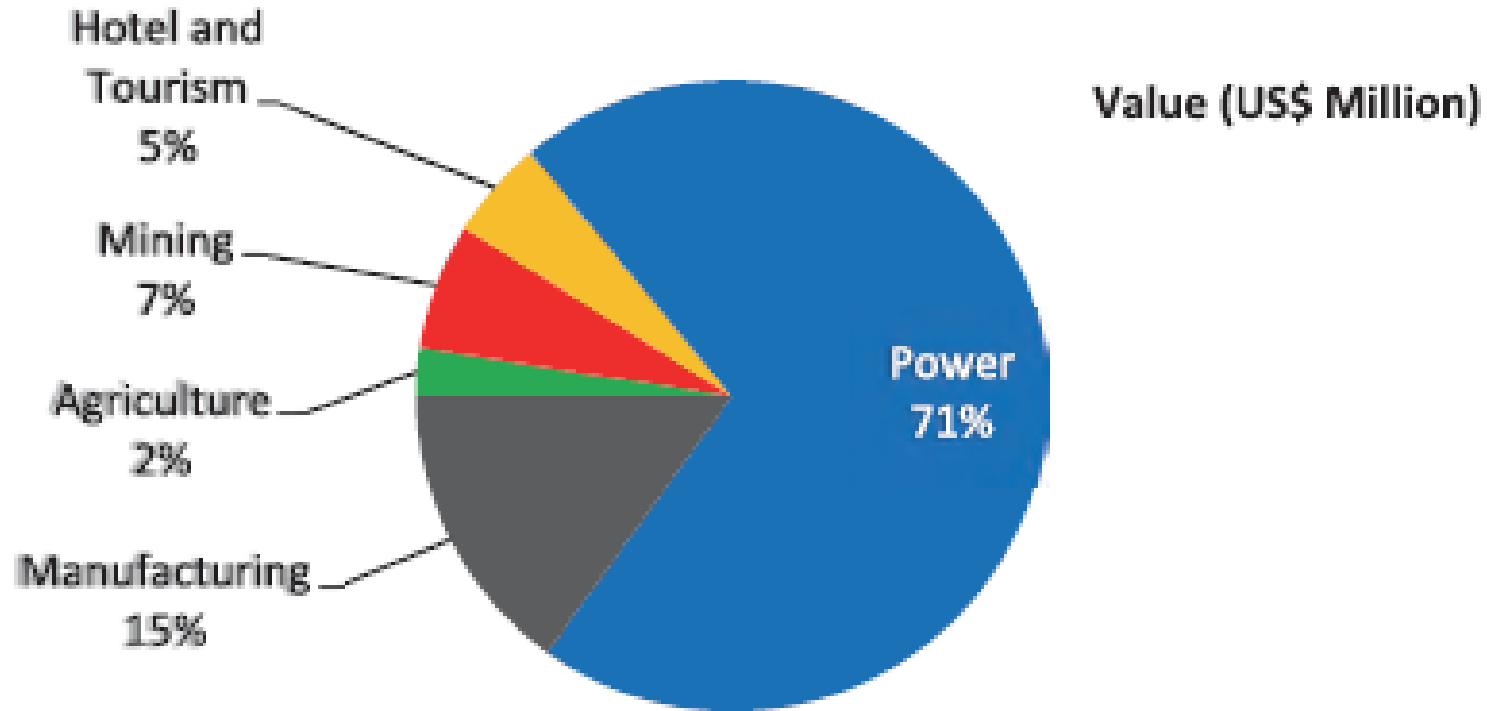

Existing Investment in Shan State According to the Myanmar Citizens Investment Law

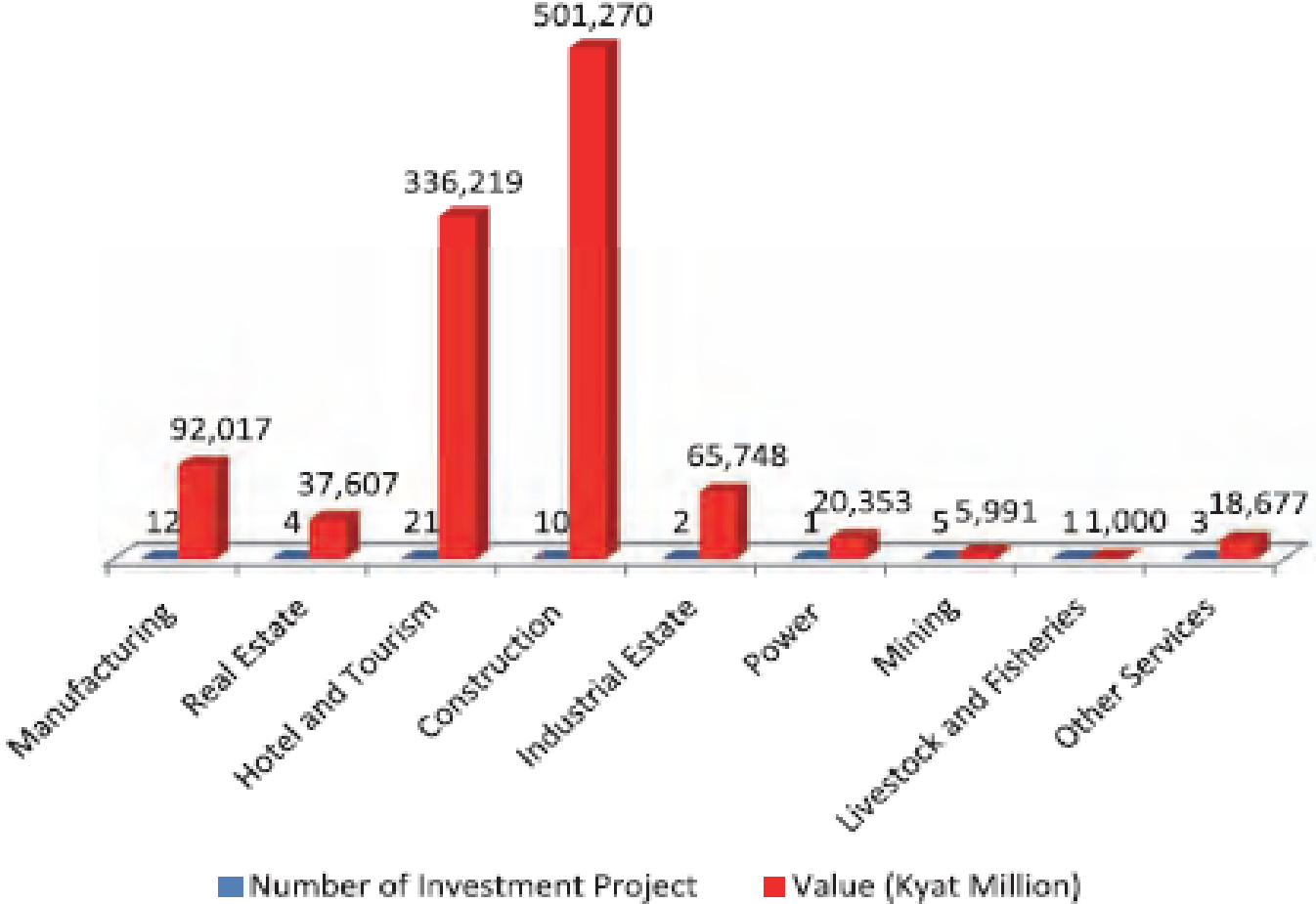

High Potential Investments in Shan State

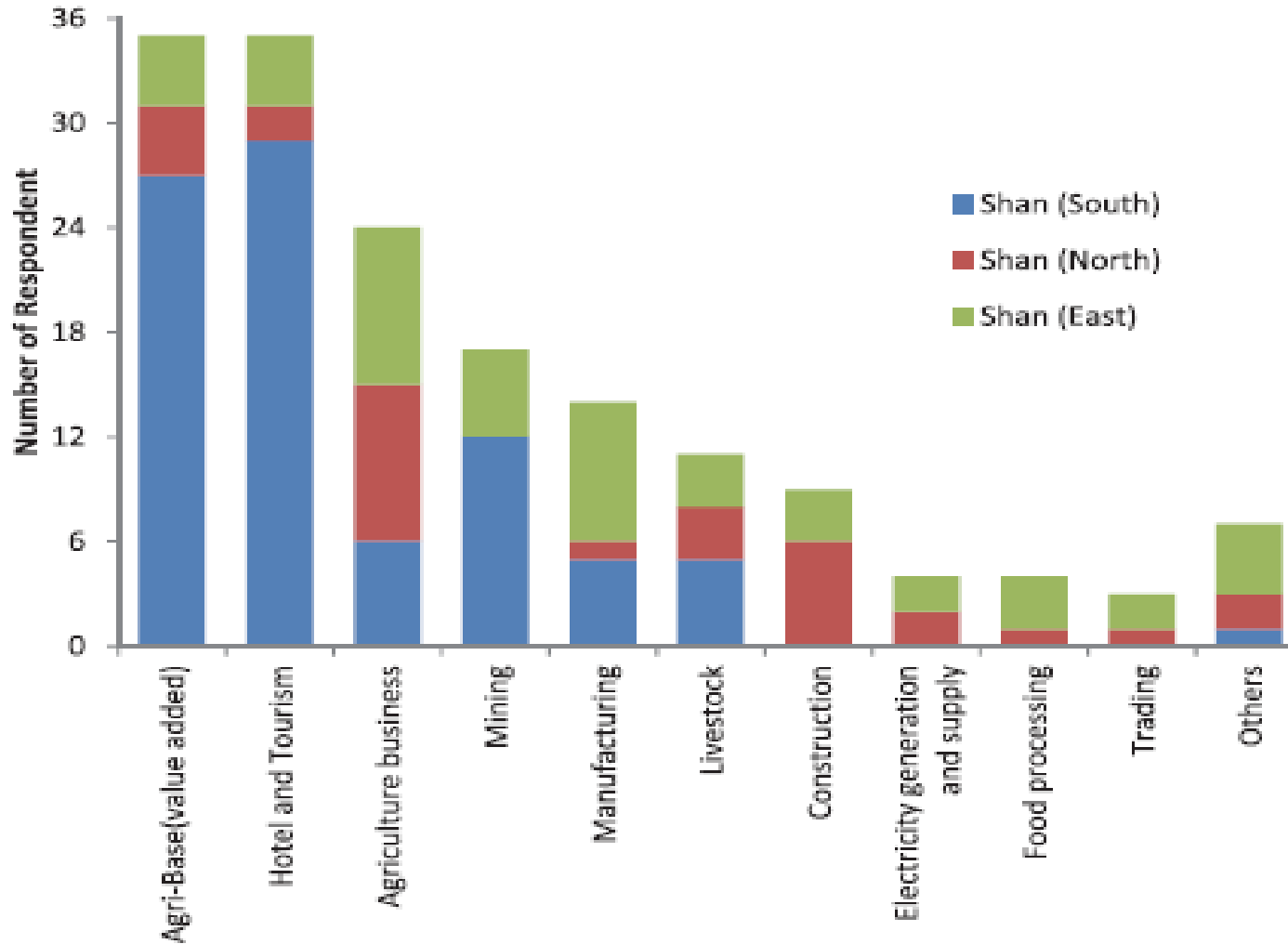

Investment Opportunity in Shan State



Agriculture and Livestock



Mining



Tourism



Infrastructure

Investment Opportunity in Shan State

Agriculture and Livestock



Rice

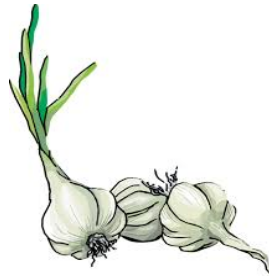

Garlic



Pulses and Beans



Tobacco



Orange

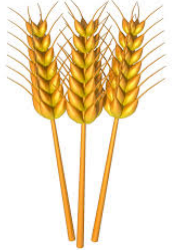

Wheat



Maize



Cotton



Banana



Pomelo



Potato



Groundnut



Coffee



Mango



Lychee

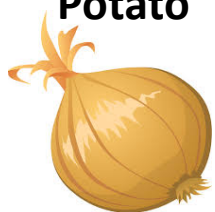

Onion



Sesame



Tea

Major Crops and Vegetables

Dairy Cow Breeding

Myanmar produces about 600 million kg of milk a year. The population of dairy cow is estimated at about 500000 heads In Myanmar.

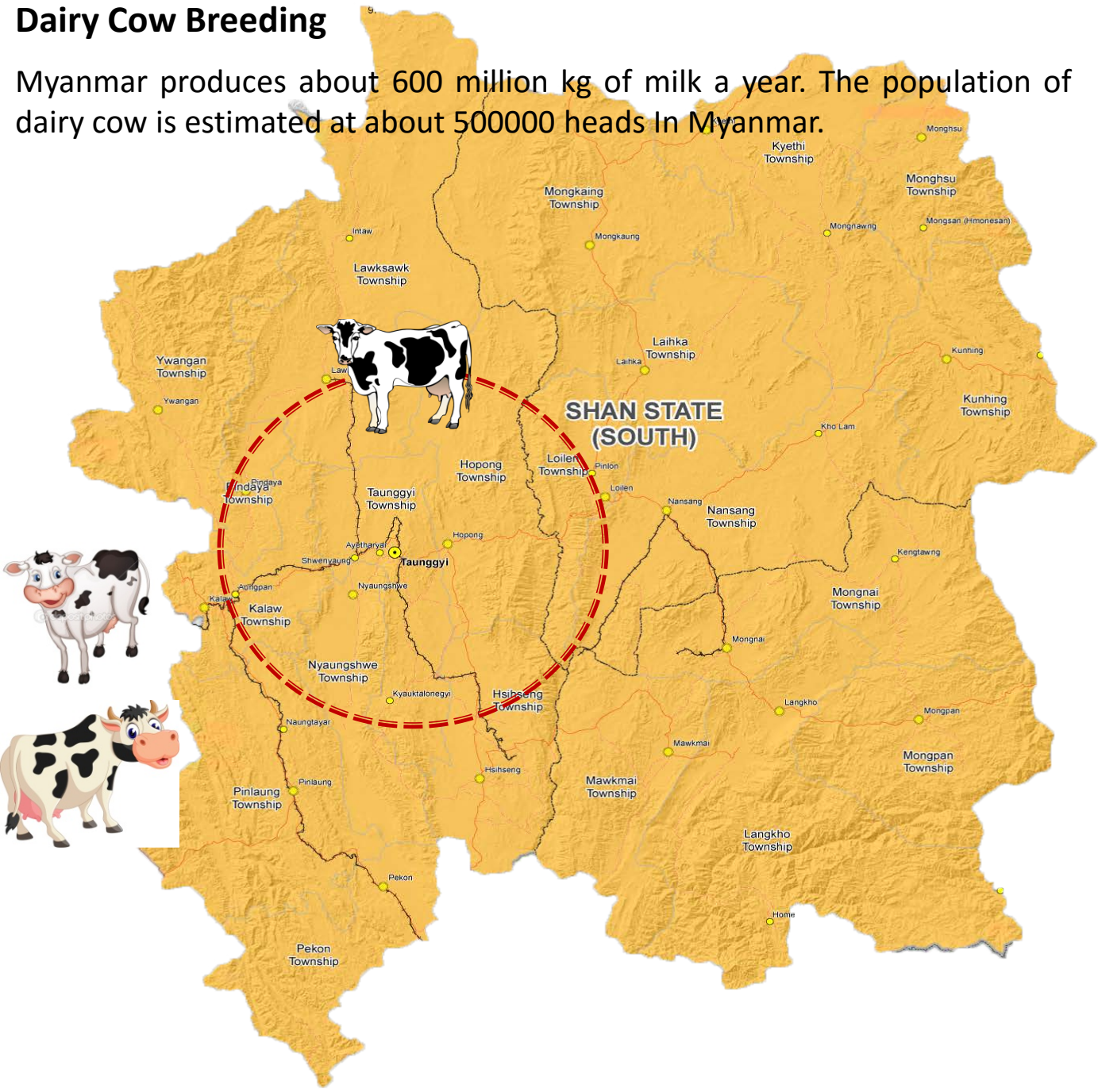

- ✓ The demand for fresh milk is much higher than the production in Myanmar.
- ✓ In Shan State, the climate is favourable for dairy cow.
- ✓ Dairy imports are valued at about US\$ 100 million per year.
- ✓ The population of dairy cow is estimated at about 3205 heads In Shan State.



Investment Opportunity:
Dairy Industry
Dairy Processing Factories
Multi-purpose Packaging
Outfit

Investment Opportunity in Shan State

Mining

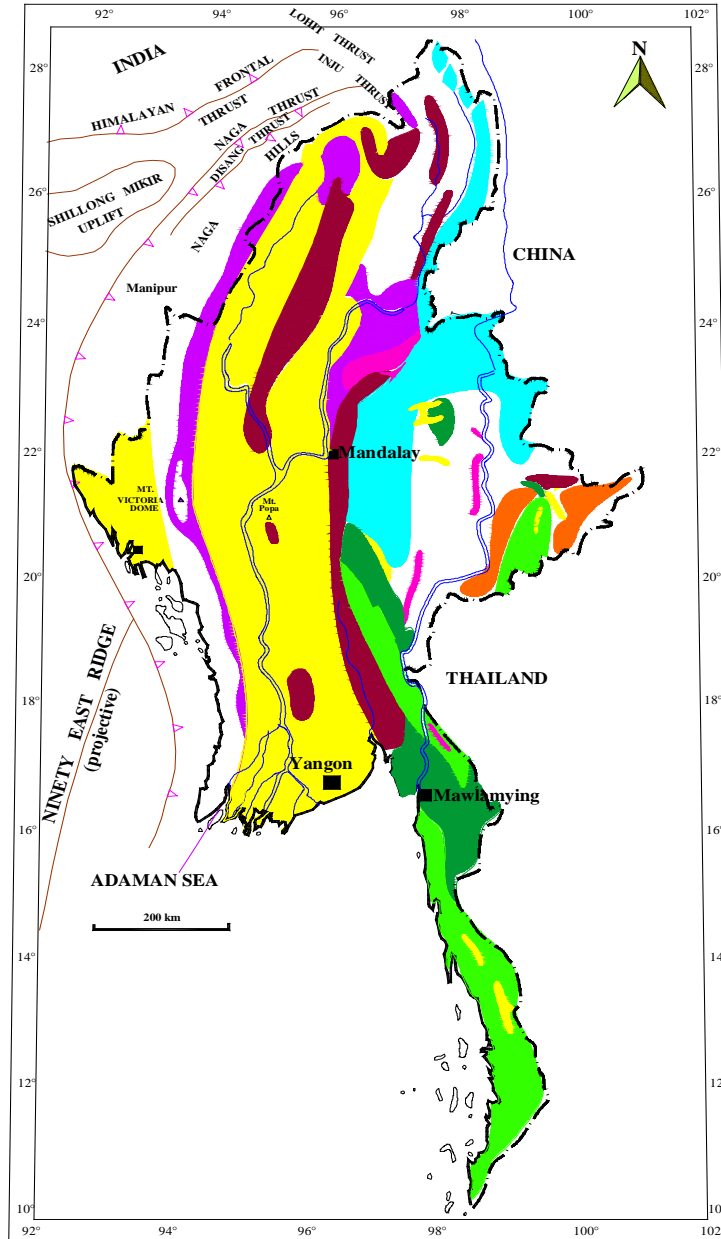

INDEX

-  Tin- Tungsten Belts
-  Antimony Belts
-  Lead – Zinc – Silver- Copper Belts
-  Gold- Copper- Iron Belts
-  Nickel- Chromite- Copper- Gold- Platinum Belts
-  Iron – Manganese Belt
-  The Precious Stone Belts
-  Oil- Gas and Coal Belts

Major Mining Industries in Shan State



Number of Hotel Shan State in 2016

Sr.	Regions	Number	Rooms
1	Southern Shan	63	1,923
2	Northern Shan	8	687
3	Eastern Shan	4	175
Total		75	2,785

Number Domestic and International Guests Entering to Shan State in 2016

Sr.	Regions	Domestic visitors	International tourists	Day Return visitors
1	Southern Shan	400,051	252,750	0
2	Northern Shan	88,564	22,897	228,418
3	Eastern Shan	82,757	62,081	1,369,566
Total		571,372	337,728	1,597,984

Investment Opportunity in Shan State

Infrastructure



Promoting Zone in Shan State



- Zone-1 (7 Years Tax Free) = 42
- Zone-2 (5 Years Tax Free) = 13
- Not allowe to invest = 5

Thank You